

15/00769/FUL CAMPHOUSE

Scottish Borders Council
Town and Country
Planning (Scotland) Act
1997

K&L
subject to the
requirements of the
associated Decision
Notice



CAMPTOWN
TD86PN

OS MasterMap 1250/2500/10000 scale
02 June 2015, ID: M4P-00434081
Brown Newsagents, Kelso

1:1250 scale print at A4, Centre 367811 E, 612991 N

© Crown Copyright Ordnance Survey Licence no
100025026



15/00769/FUL

Greater London Council
Planning Committee
15/00769/FUL
1987

REFUSED

subject to the
requirements of the
associated Decision
Notice

lamp house

A 68

HAY
SHED

21.20

26.10

19.70

B 95

B 30

1

15/00769/FUI

Administrative Council
of the
University of Colorado at
Boulder
1997

REFUSED

subject to the
requirements of the
associated Decision
Notice

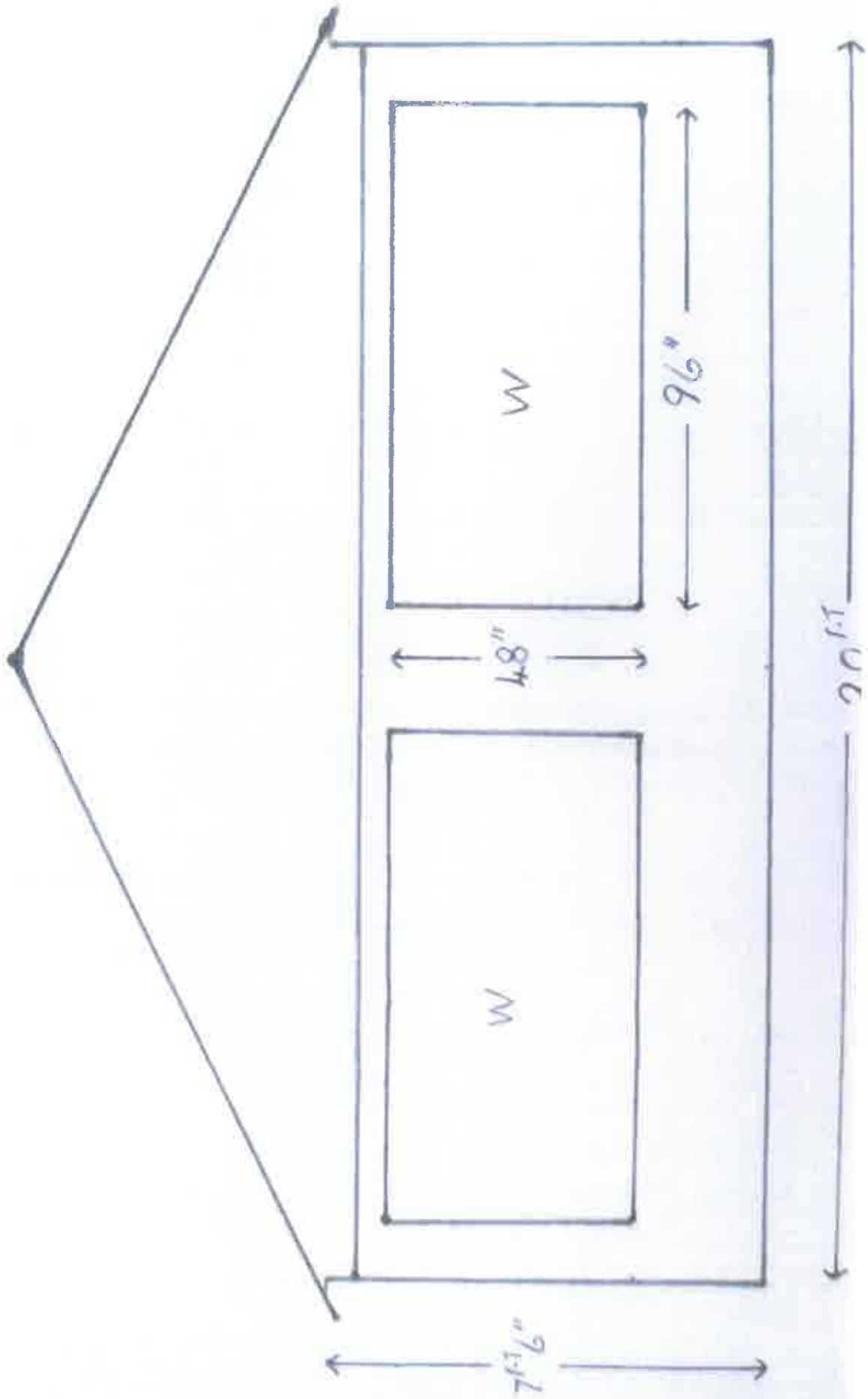

15/00769/FUL

English Heritage Council
Town and Country
Planning (Statutory) Act
1997

NOT USED
subject to the
requirements of the
admission to collect
Notice

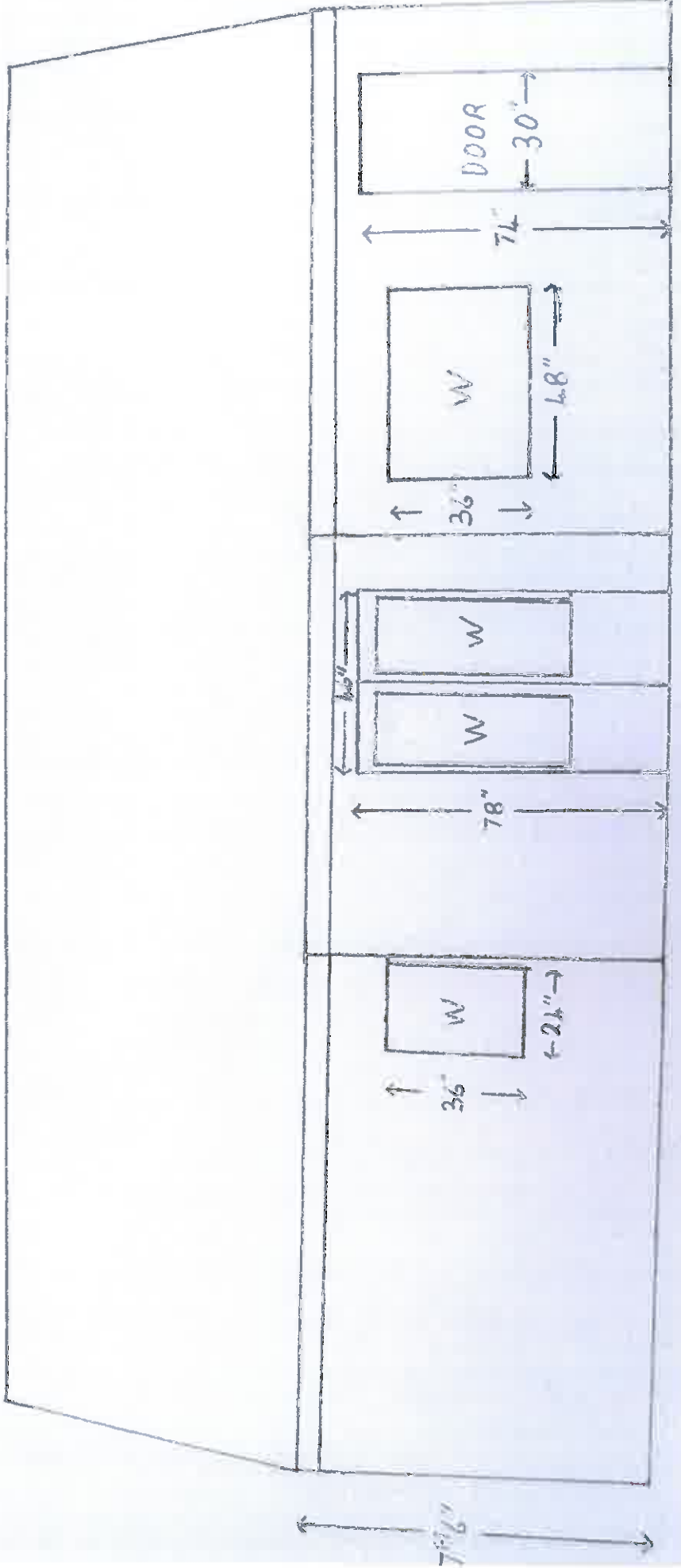

3

15/00769/FUL

Scottish Borders Council
Town And Country
Planning (Scotland) Act
1987

REFUSED

subject to the
requirements of the
encompassed Scottish
Nature

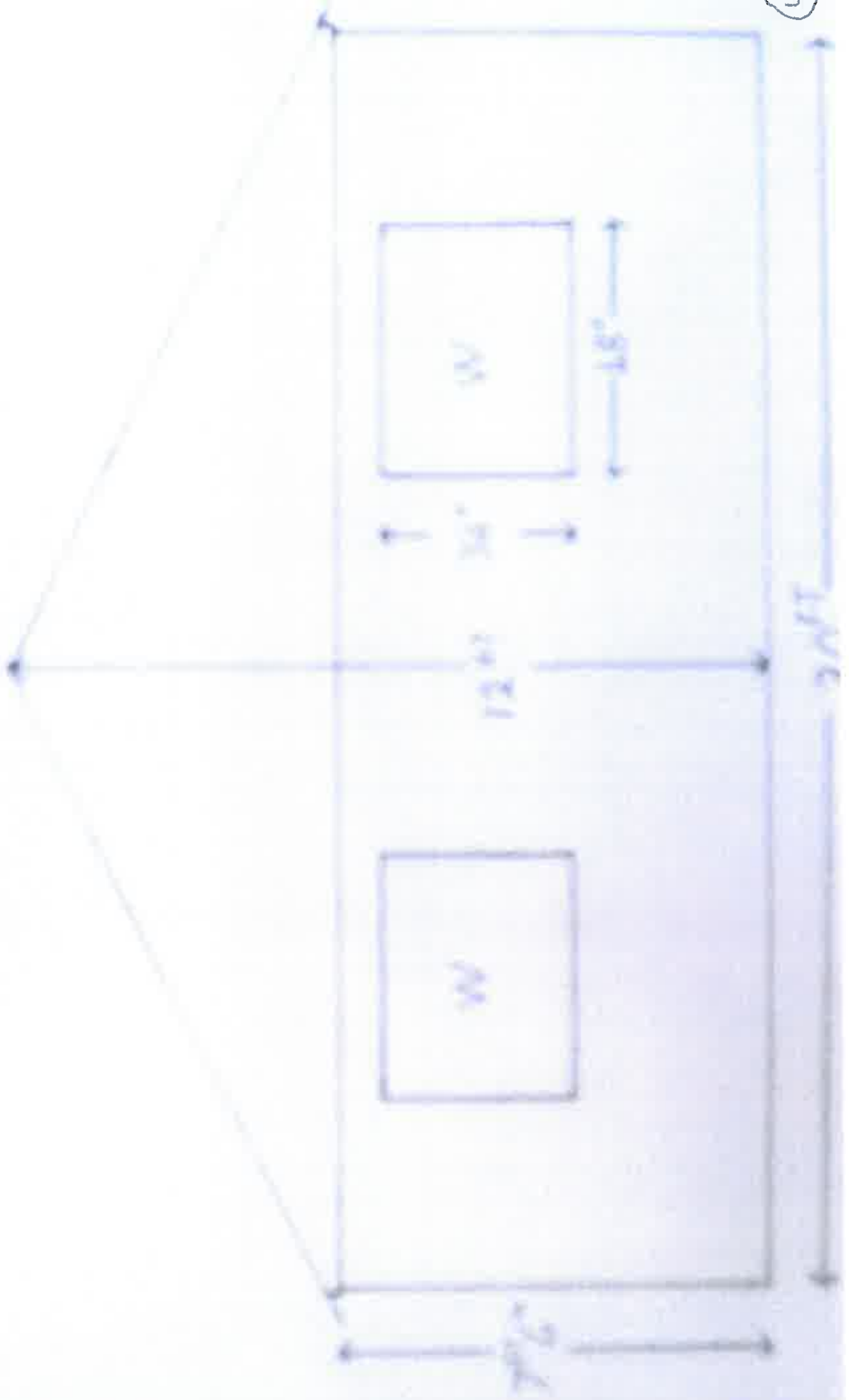

15/00769/FUL

Scottish Borders Council
Tweed Area Country
Planning and Land Use
1997

PROCESSED

subject to the
conditions of the
relevant planning
permission. Details
Noted.

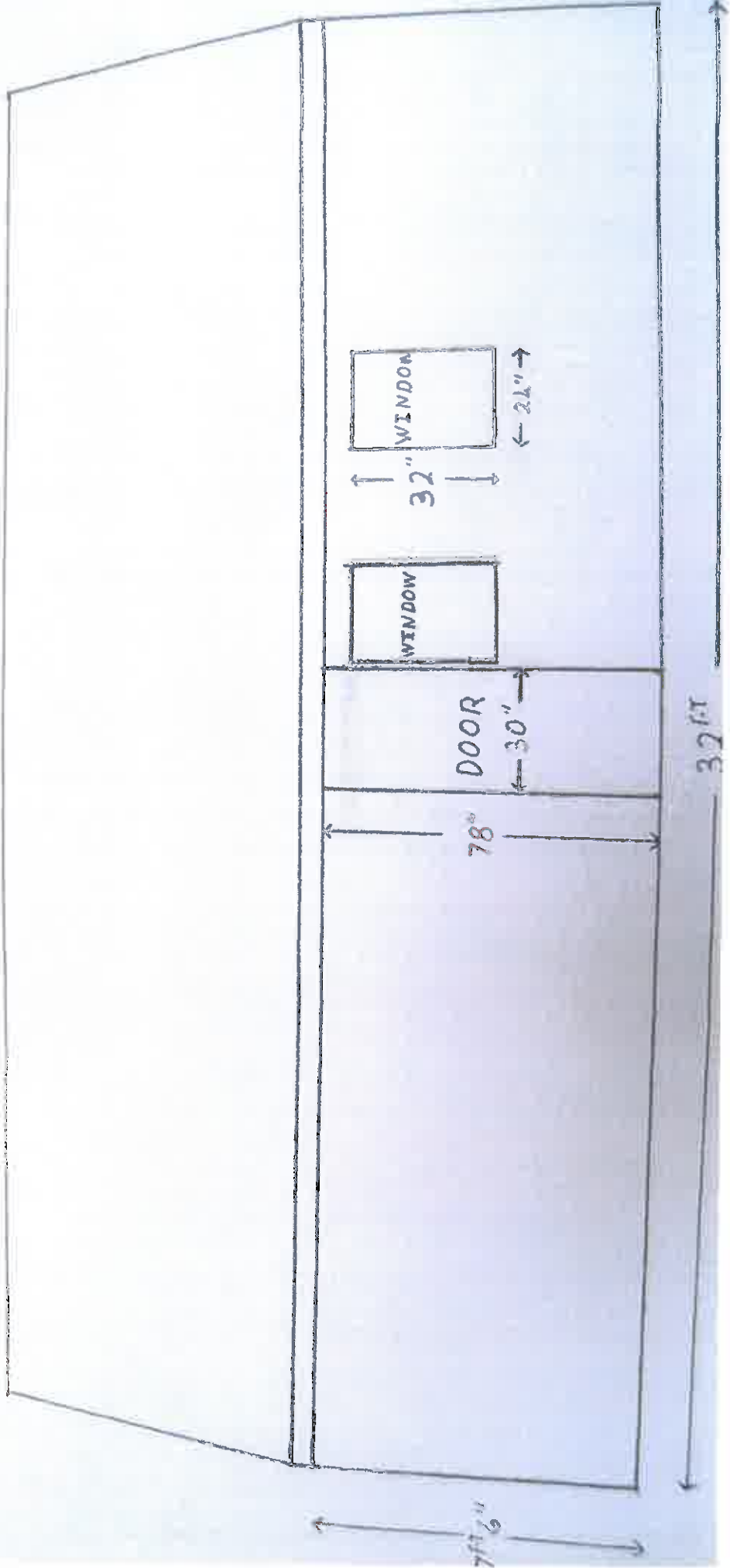

15/00769/FUL

Sequent Planning Council
County of Santa Clara
Planning (Sequent) Act
1997

REFUSED

subject to the
requirements of the
associated Decision
Notice

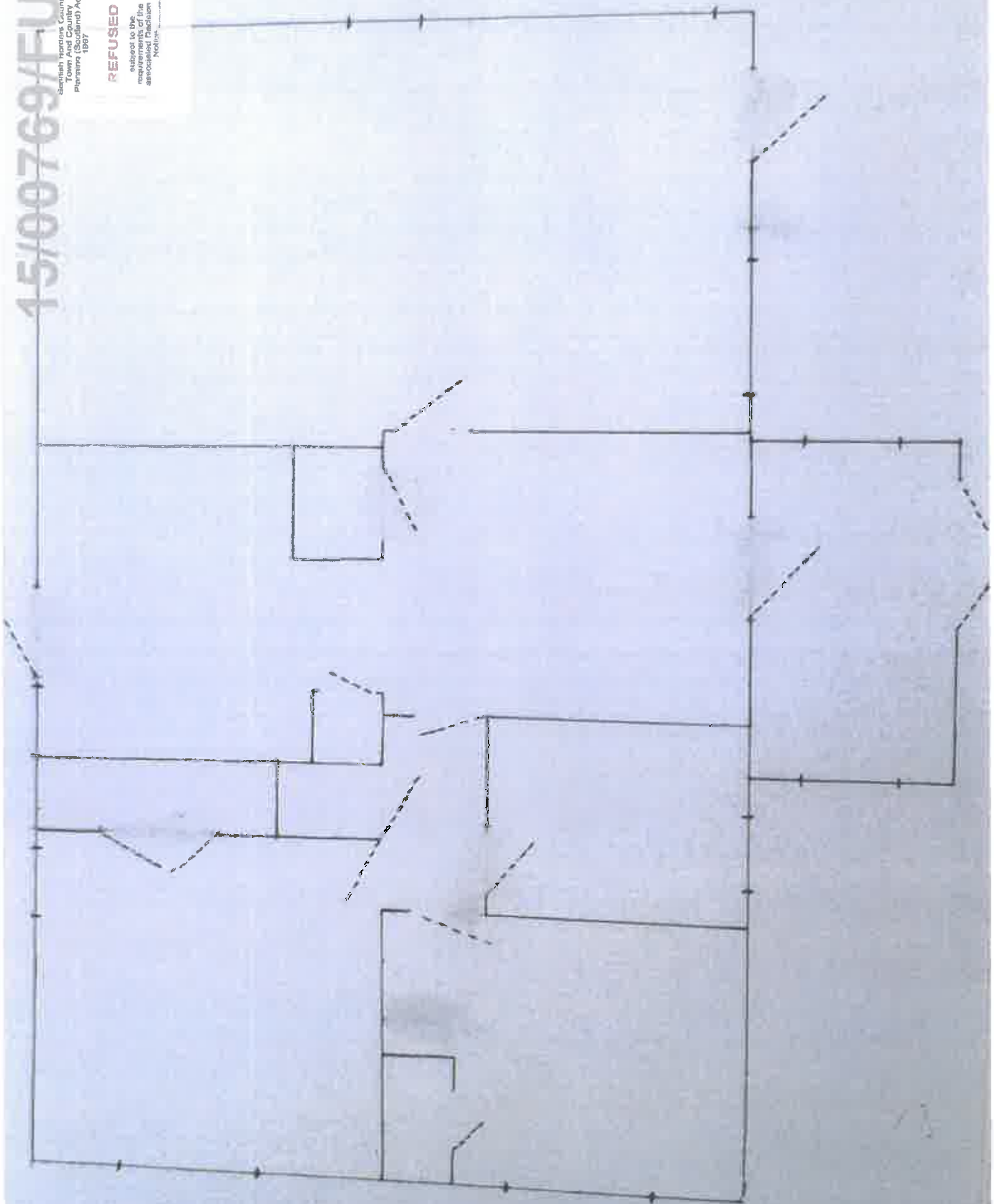

6

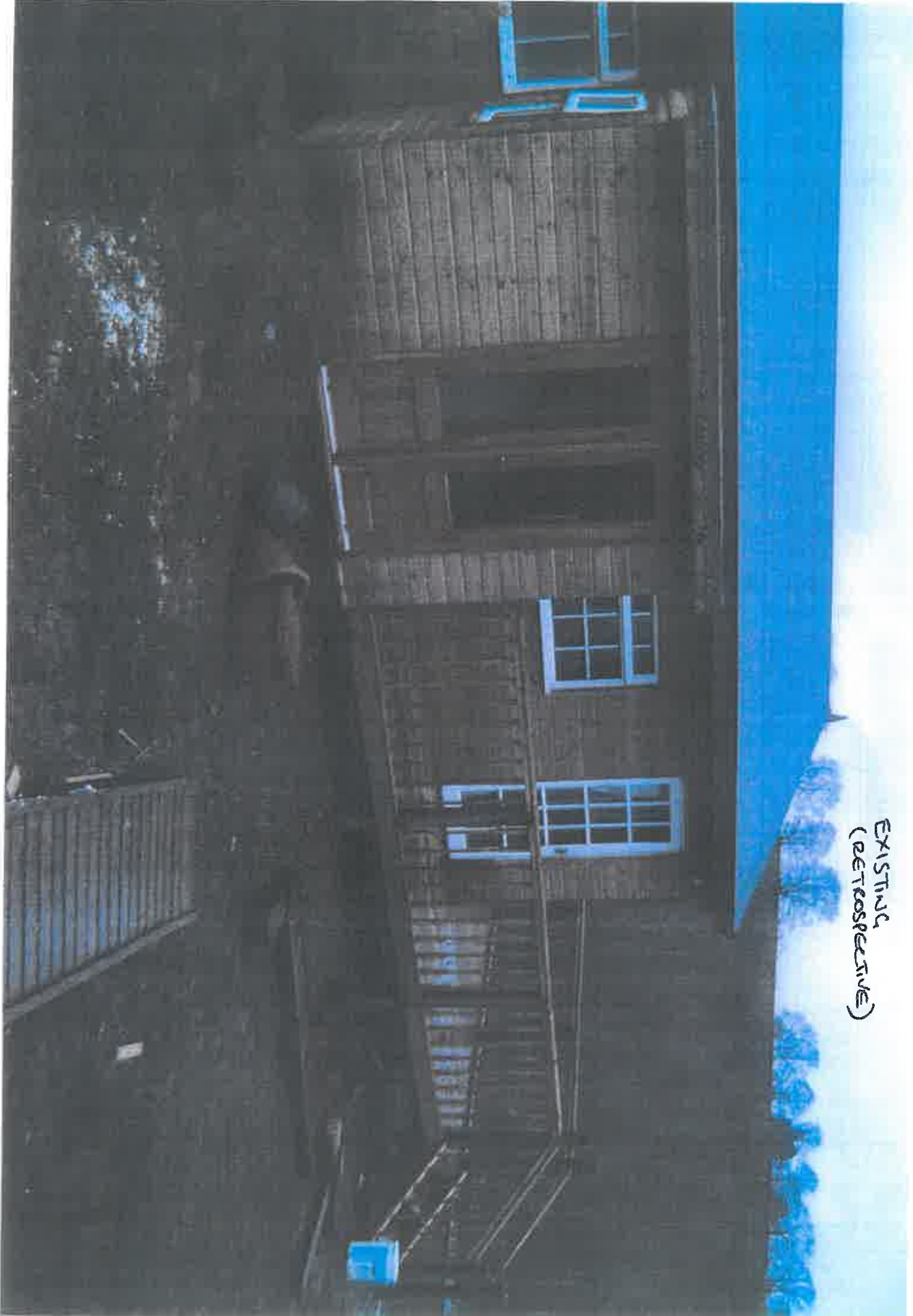

EXISTING
(RETROSPECTIVE)

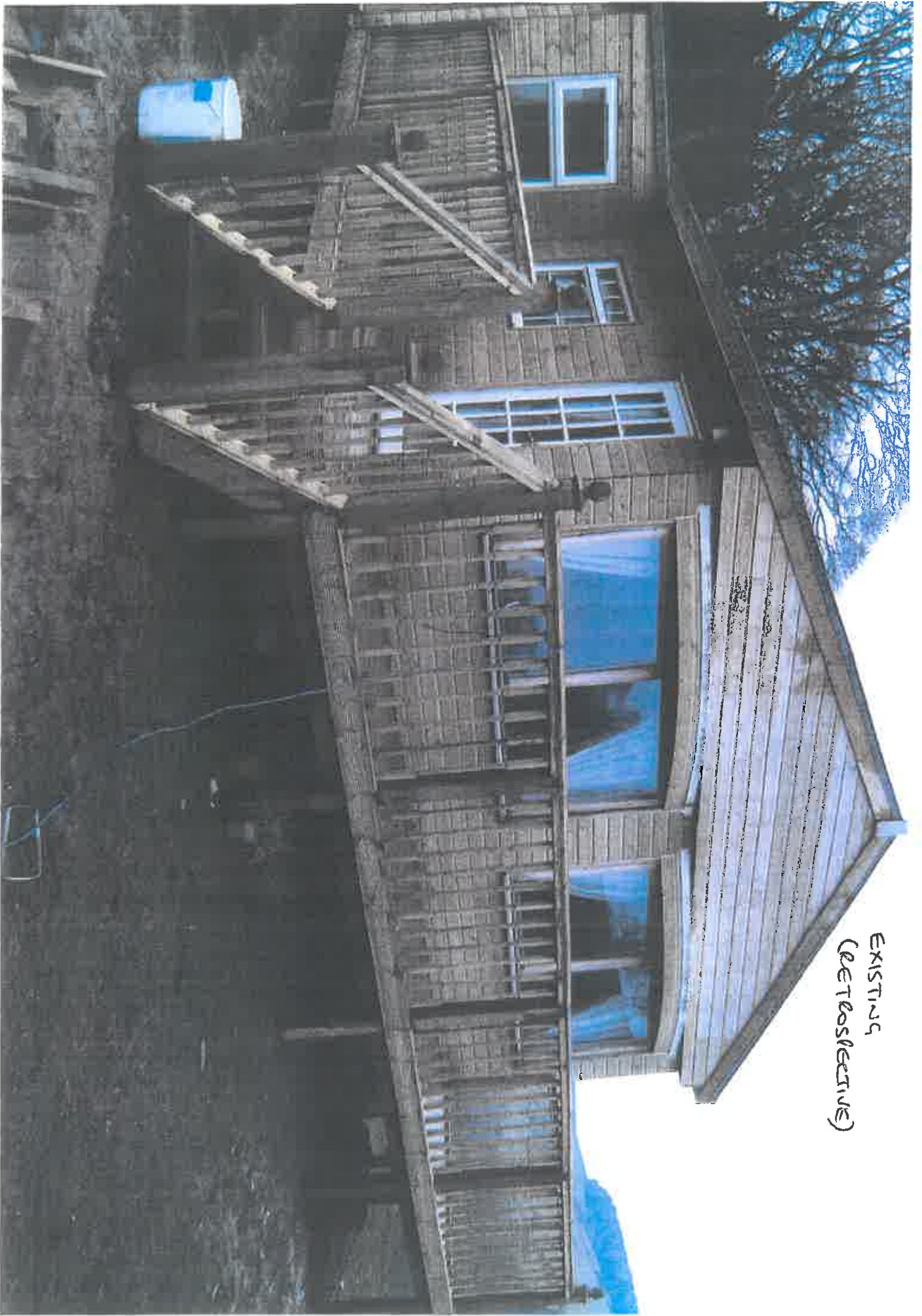

EXISTING
(RETROSPECTIVE)



EXISTING
(RETROSPECTIVE)

EM STMS
(PERSPECTIVE)





EXIT FINISH
(RE-FINISH FRAME)

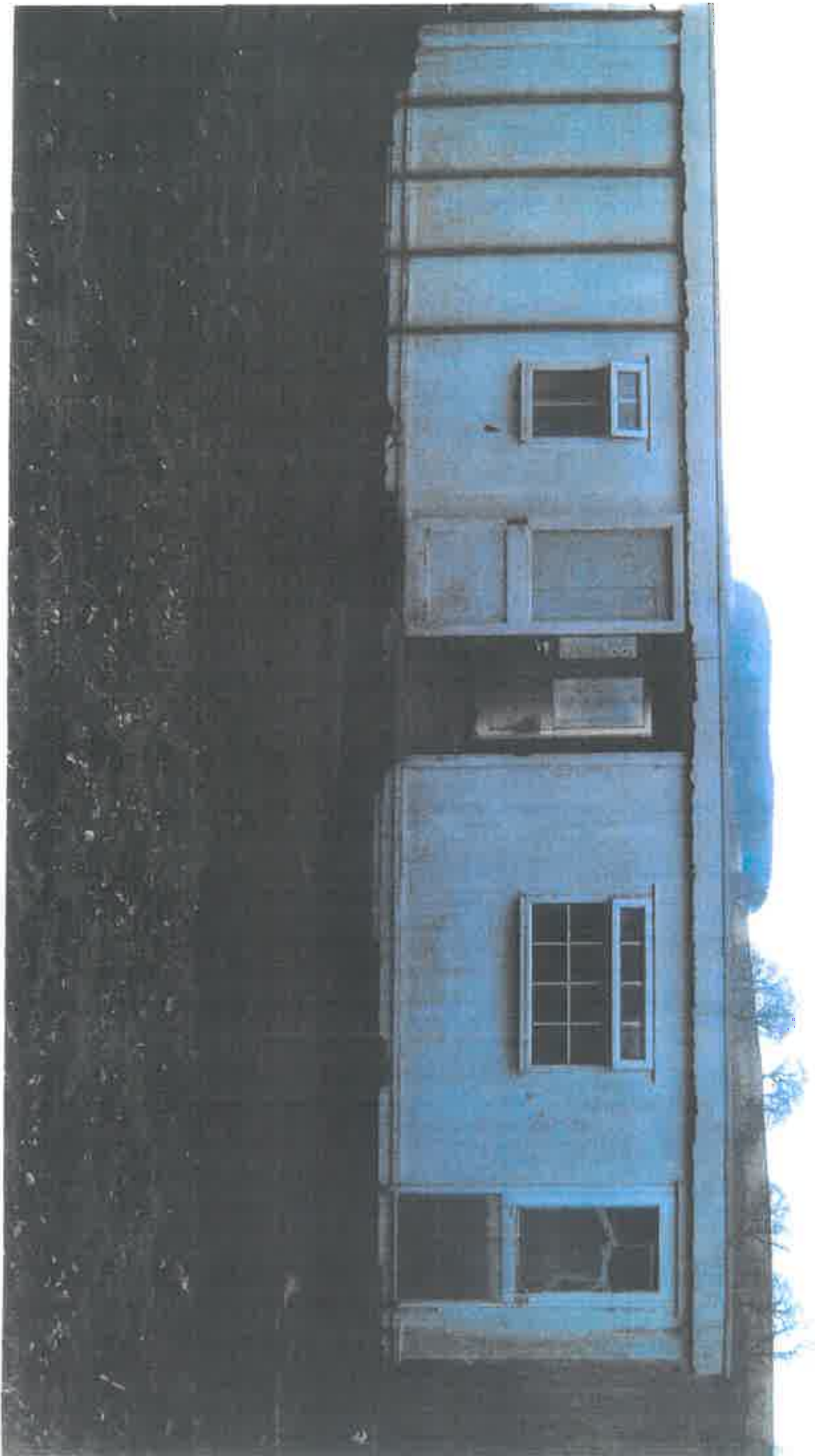

PREVIOUS



Previous

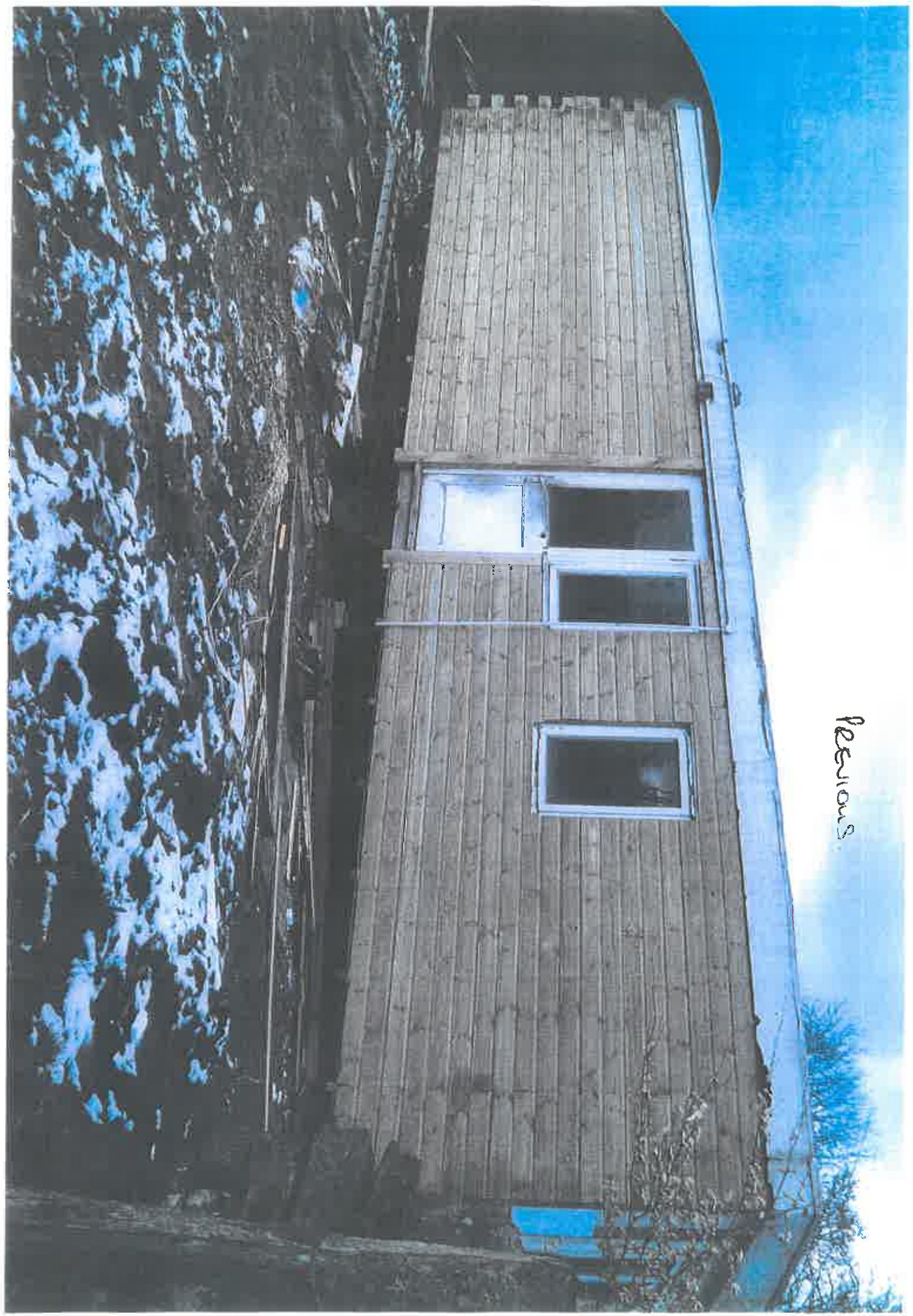

Previous.